

# ROAD INDEX

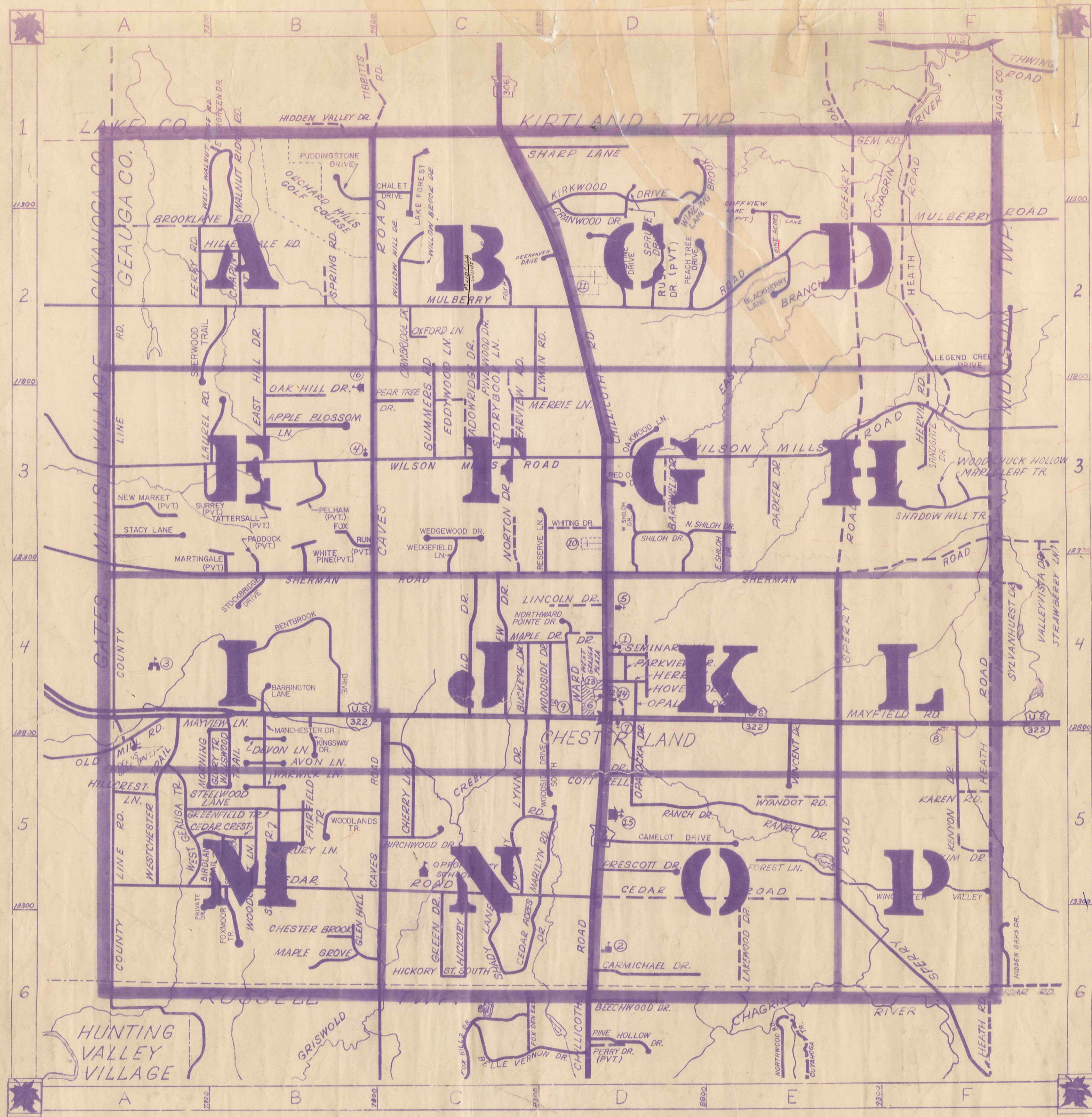

<b>A</b>	APPLE BLOSSOM LANE AVON LANE <i>Africa Area</i>	B3 B5	<b>H</b>		<b>S</b>	SANDGATE DRIVE SEMINARY LANE SHADOW HILL TRAIL SHADY LANE SHARP LANE SHERMAN ROAD SHERWOOD TRAIL SHILSHO DRIVE SPERRY ROAD SPRINGBLOSSOM SPRING ROAD BUCKEYE DRIVE	F3 D4 F3 D1 A4-F3 B2 C3 F6-E1 F5
<b>B</b>	BARDWELL DRIVE BARRINGTON LANE BENTBROOK DRIVE BIRCHWOOD DRIVE BIRLAND TRAIL BLACKBERRY LANE BROOKLINE ROAD BUCKEYE DRIVE	D3 B4 C5 B5 A2 C4	<b>J</b>		<b>K</b>	KAREN ROAD KENYON DRIVE KIM DRIVE KINGSWAY DRIVE KIRKWOOD DRIVE KRISTINE DRIVE	F5 F5 F5 B4 B5 D1 D2
<b>C</b>	CAMELOT DRIVE CARMICHAEL DRIVE CAVES ROAD CEDAR ACRES DRIVE CEDARCREST CEDAR ROAD CHAPIN STREET CHERRY LANE CHESTER BROOK CHILlicothe ROAD CLEARVIEW ROAD COTTRELL DRIVE COUNTY LINE ROAD CRANWOOD DRIVE CAMBRIDGE DRIVE CHALET DRIVE CHERRY LANE (PVT.) <i>CASIE LANE (map)</i>	D5 L6 B1-C6 B6 B5 A5-EG C9 C6 C1-D6 C3 D5 A1-A6 C2 C1 E2 A4-F4 A4 C3 C3 A5 A5 C2	<b>L</b>		<b>T</b>	MANCHESTER DRIVE MAPLE DRIVE MAPLE GROVE MAPLELEAF TRAIL MARTINGALE MAYFIELD ROAD MAYVIEW LANE MEADOWRIDGE DRIVE MERRE LANE MORNING GLORY TRAIL MULBERRY ROAD MULBERRY WOODS	E6 B3 D4 C2 C5 F5 B4 C4 B6 F3 B3 A4 A4 C3 C3 A5 A5 C2
<b>D</b>	DEVON LANE DOROTHY ROAD DRURY LANE DEANS GATE (PVT.) DEERHAVEN DRIVE	B5 C5 A5 C2	<b>N</b>		<b>U</b>		B3 C3 D3 D4 B3 D3 C2 A3-F3 F3 B5 D4 D5
<b>E</b>	EAST HILL DRIVE EDDYWOOD LANE EVERGREEN DRIVE EAST SHILOH DR.	B3 C3 B1 C3	<b>O</b>		<b>V</b>	VALLEY VIEW DRIVE VINCENT DRIVE	C4 E5
<b>F</b>	FAIRFIELD TRAIL FERRY ROAD FOREST LANE FOXHAVEN DRIVE FOX RUN (PVT.) FOXMOORE TRAIL	B5 A2 E5 C5 B5 B5-B6	<b>P</b>		<b>W</b>	WALNUT RIDGE ROAD WARD DRIVE WARWICK LANE WEDGEFIELD LANE WEDGEWOOD DRIVE WELLSWOOD TRAIL WELLSWOOD TRAIL WESTCHESTER TRAIL WEST GAUGA TRAIL WEST SHILOH DRIVE WEST WALNUT RIDGE ROAD WHITE PINE WHITING DRIVE WILLOW BROOK DRIVE WILLOW HILL DRIVE WILSON MILLS ROAD WINCHESTER VALLEY WINDING BROOK LANE WOODCHUCK HOLLOW WOODCREST LANE WOODLANDS TRAIL WOODSIDE DRIVE WOODSIDE DRIVE SOUTH WYANDOT ROAD	B1 C4 B5 C3 B6 A5 D3 B1 D3 C2 C3 F3 D2 B5 D4 D5 D5 D5
<b>G</b>	SEM ROAD GLEN HILL GREEN DRIVE GREENFIELD TRAIL	E1 A2 C6 B5	<b>Q</b>		<b>X</b>		
<b>H</b>	HAROLD DRIVE HEATH ROAD HERRICK DRIVE HERVIE ROAD HICKORY STREET HICKORY STREET SOUTH HILLCREST LANE HILLENDALE ROAD HOVEY DRIVE <i>Hidden Lakes</i>	C4 F1-F5 D4 F3 C6 C6 A5 A2 D4 H.H.	<b>R</b>		<b>Y</b>		
<b>I</b>			<b>X</b>		<b>Z</b>		

**CHESTER TOWNSHIP**

SCALE: 1"=2000'

ROBERT PHILLIPS,  
GEAUGA COUNTY ENGINEER

--- UNPAVED ROAD  
 --- PAVED ROAD  
 --- RAILROAD  
 --- TOWNSHIP LINE  
 --- COUNTY LINE  
 --- CORPORATION LINE

① CHESTER ELEMENTARY SCHOOL  
 ② WEST GAUGA HIGH SCHOOL  
 ③ HAWKEN SCHOOL FOR BOYS  
 ④ COMMUNITY CHURCH  
 ⑤ CHRIST PRESBYTERIAN CH.  
 ⑥ BAPTIST CHURCH  
 ⑦ METHODIST CHURCH  
 ⑧ ST. ANSLEM CHURCH-SCHOOL  
 ⑨ CEMETERY  
 ⑩ CEMETERY  
 ⑪ CHESTER TOWNSHIP CEM.  
 ⑫ ROLLING GREEN MEM. CEM.  
 ⑬ CHESTER TOWN HALL  
 ⑭ UNITED STATES POST OFFICE  
 ⑮ CHESTER VOL. FIRE DEPT.  
 ⑯ NORTH VIEW ELEM. SCHOOL

*Boonville Feb 14, 89  
Jun 89 1-25-93  
15*





SCALE 1" = 300'  
 JANUARY 1, 1989

\* Inadequate description

RELATIVE REPRESENTATION

A	B	C	D
E	F	G	H
I	J	K	L
M	N	O	P

CHESTER B

23

24

26

See pg C

L A K E C O U N T Y

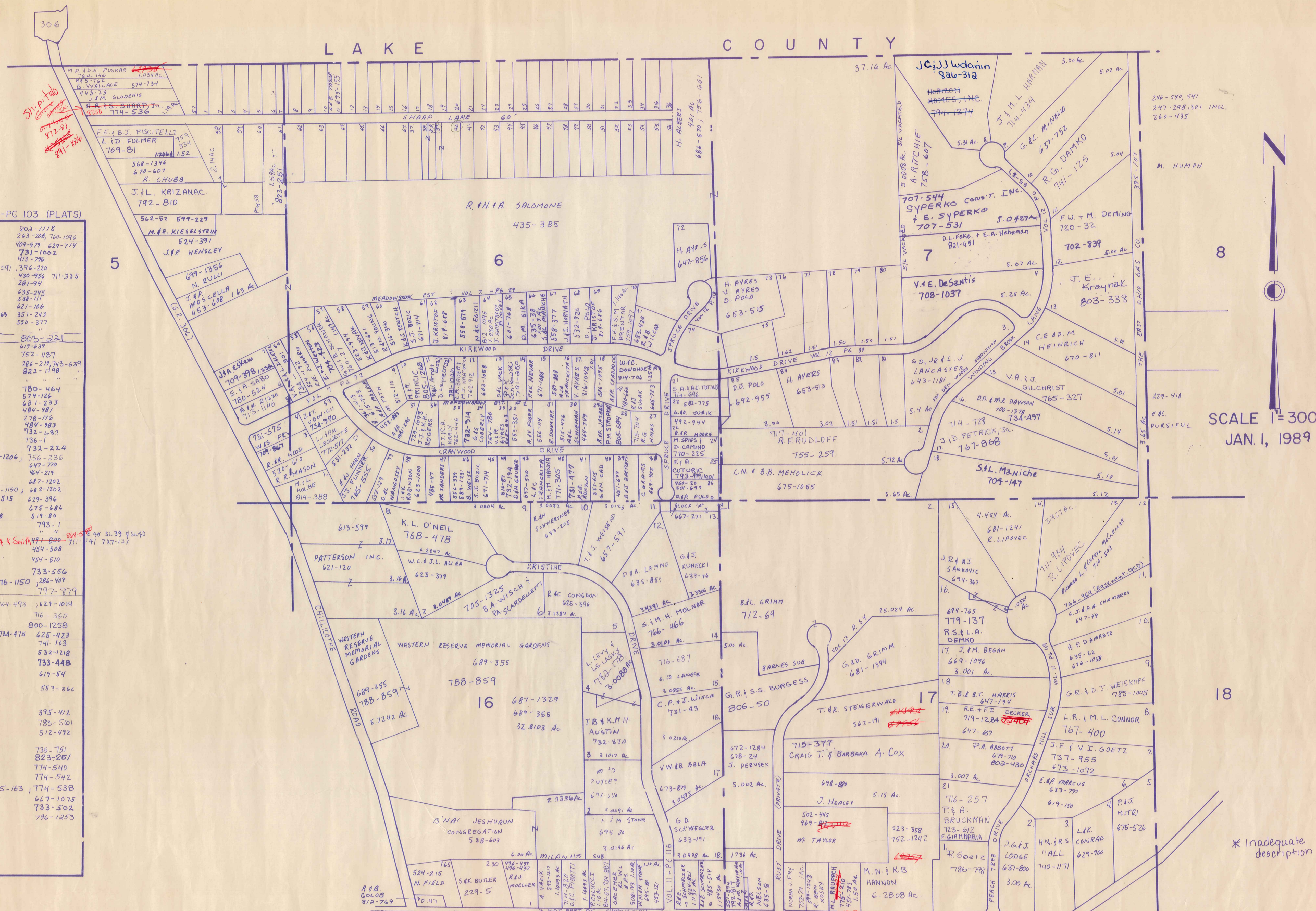

E. SHARP SURVEY VOL. 6-PC 103 (PLATS)

1.	S. SERRADICK	802-1118
2.	D. L. CICCHELLA	263-288, 760-1096
3.	A. SALVO	409-979, 629-714
4.	A. + A. DI PAOLO	791-1002
5.	B. L. HOLDER	413-786
6.	F. V. ROSNER	714-591, 394-220
7.	A. J. DIBLASIO	430-936, 711-335
8.	K. HLEBAK	281-94
9.	V. IANIRO	635-245
10.	B. A. WHITNEY	538-111
11.	J. M. ZEMET	621-106
12.	J. T. SIKORA	351-243
13.	J. M. SMITH	580-377
14.		
15.	J. + D. Mc Graw	803-221
16.	A. B. DEBELAK	619-639
17.	A. M. + L. E. DINARDO	752-1187
18.	C. T. + G. BREZINA	284-217, 743-639
19.	A. P. ORBANIC	822-1148
20.		
21.	J. A. WARGELIN	780-464
22.	W. J. COOPER	574-126
23.	I. F. DUSMVIC	681-233
24.	J. D. ROZIC	484-981
25.		278-176
26.		424-983
27.	H. E. NEIS WANDER	732-483
28.	D. V. + L. R. CUSICK	736-1
29.	A. F. RUZIC	732-224
30.	C. E. HECKMAN	661-1206, 756-236
31.	G. J. M. J. REESE	647-770
32.	G. M. REESE	44-219
33.	M. P. HISH	687-1202
34.	J. A. + K. M. RUNDO	740-1150, 682-1202
35.	T. A. McFARL	667-515, 629-396
36.		675-684
37.	D. WEY	W-20 #38, 519-80
38.	D. CORCELLI	(E-60), 793-1
39.		(W-40), "
40.	<del>F. J. HLEBAK</del> + <del>H. H. H. H. H.</del> + <del>K. S. S. S. S.</del>	494-508, 711-141, 727-137
41.	H. A. M. ENDROLAS	454-508
42.		454-510
43.	H. J. G. J. RACHENSKI	733-556
44.	S. WHITESAVAGE	716-1150, 282-407
45.	J. DeLillo	797-879
46.	D. A. KRAMER	764-493, 627-1014
47.	G. W. + S. L. STUHF	716-360
48.	G. E. + L. M. COX	800-1258
49.	G. L. COX	784-475, 625-423
50.	G. D. KLEINSORGE + J. I. MOORE	741-163
51.	K. P. GREGOR	532-1218
52.	R. P. SHOLTIS	733-448
53.	N. A. C. GRASSI	619-54
54.	R. A. K. SHISHA	557-866
55.		
56.	C. A. K. HUNT	395-412
57.	R. B. DeFelice	785-5101
58.	F. A. C. CARLO	512-492
59.		
60.	S. L. SHARP	735-751
61.	A. T. C. MULLIKEN	823-251
62.	R. G. + M. SHARP	774-540
63.	E. S. + R. KIDDER	774-542
64.	L. SHARP	805-163, 774-538
65.	L. P. KOVACH	667-1075
66.	J. A. + D. L. BEAVRY	733-502
67.	R. F. T. KEOZOVIC	796-1253

SCALE 1" = 300'  
JAN. 1, 1989

RELATIVE REPRESENTATION

A	B	D
E	F	G
H	I	J
K	L	M
N	O	P

CHESTER C

\* Inadequate description

Court CASE

Gary Stumpf 8495 Sharp  
DanieE Cusick 8502 Sharp  
Gerald Kleinsorge 8517 Sharp  
James Adams 8494 Sharp  
Alfred DiBlasio 8328 Sharp  
Thomas McFaul 8558 Sharp  
John Sikora Jr. 8370 Sharp  
Isabella Salvo 8296 Sharp  
Daniel Cicchella 8286 Sharp  
Albert Ruzic 8510 Sharp  
Valerio Ianiro 8342 Sharp

David Hangosky 8401 Cramwood  
John Robinson 8411 Cranwood  
~~XX~~  
Eugene Horn 8381 Cranwood  
Louis Leonette 8471 Cranwood  
James Kraly 8432 Cranwood  
Juanita Flinner 8391 Cranwood  
John Rogers 8414 Cranwood  
Phillip Socha 8495 Cranwood  
Alan Schieman 8502 Cranwood  
Robert Vidmar 8524 Cranwood  
Evelyn Dunmire 8490 Cranwood  
Daniel Naderer 8481 Cranwood  
Antohny Fuger 8474 Cranwood

R

Richard Hood 11331 Chillicothe  
Robert Mason 11341 Chillicothe  
Walter Fry 11321 Chillicothe  
Edward Sabo 11285 Chillicothe  
Greg Armstrong 11275 Chillicothe

E

Edward Weston 8360 Kirkwood  
Ed & Donna Polo 8510 & 8261 Kirkwood  
D.Layne & RV Arndt 8443 Kirkwood  
Mark Buescher 8390 Kirkwood  
Margaret Toth 8385 Kirkwood  
Kay Peterson 8458 Kirkwood  
Kenneth Yentch 8414 Kirkwood  
Ronald Zalatel 8340 Kirkwood  
Richard Ruggerio 8350 Kirkwood  
Gary Schaner 8370 Kirkwood  
Kenneth Novak 8380 Kirkwood

L A K E G E M R O A D C O U N T Y

CHARDON TOWNSHIP

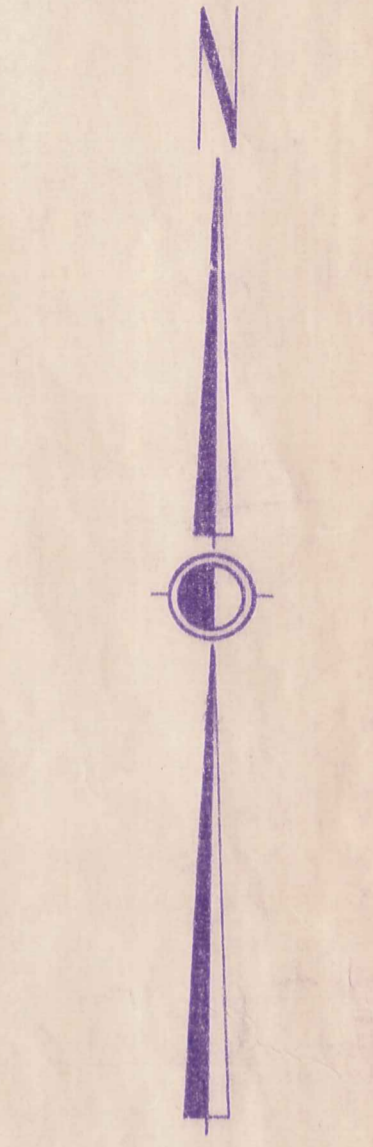
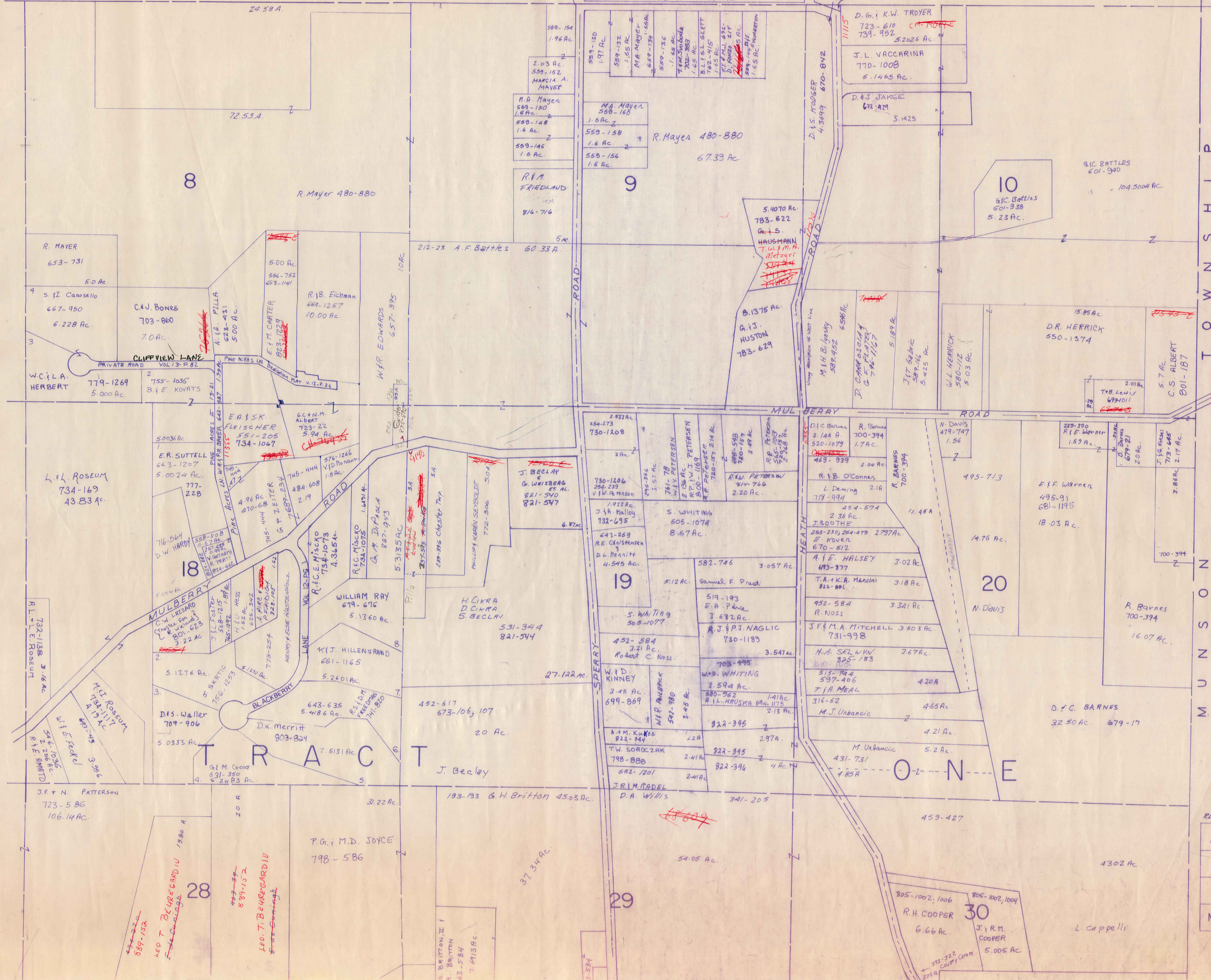

SCALE 1"=300'

\* Inadequate description

JANUARY 1, 1989  
RELATIVE REPRESENTATION

A	B	C	✓
E	F	G	H
I	J	K	L
M	N	O	P

CHESTER D



23

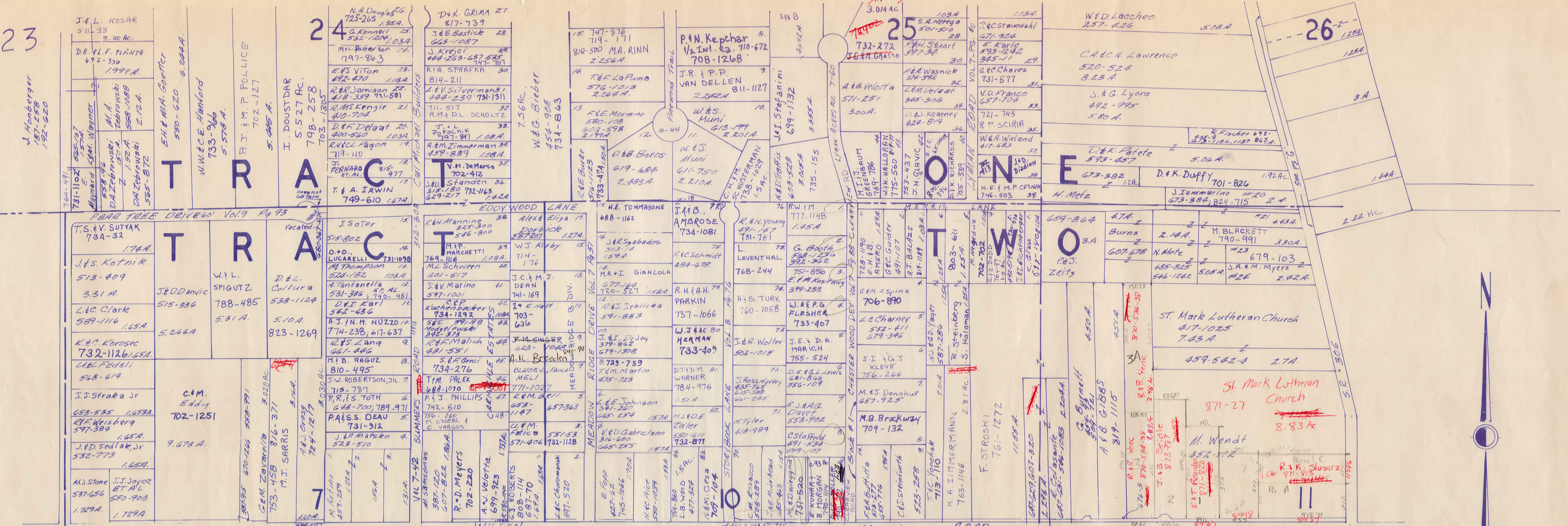

SCALE 1" = 300'

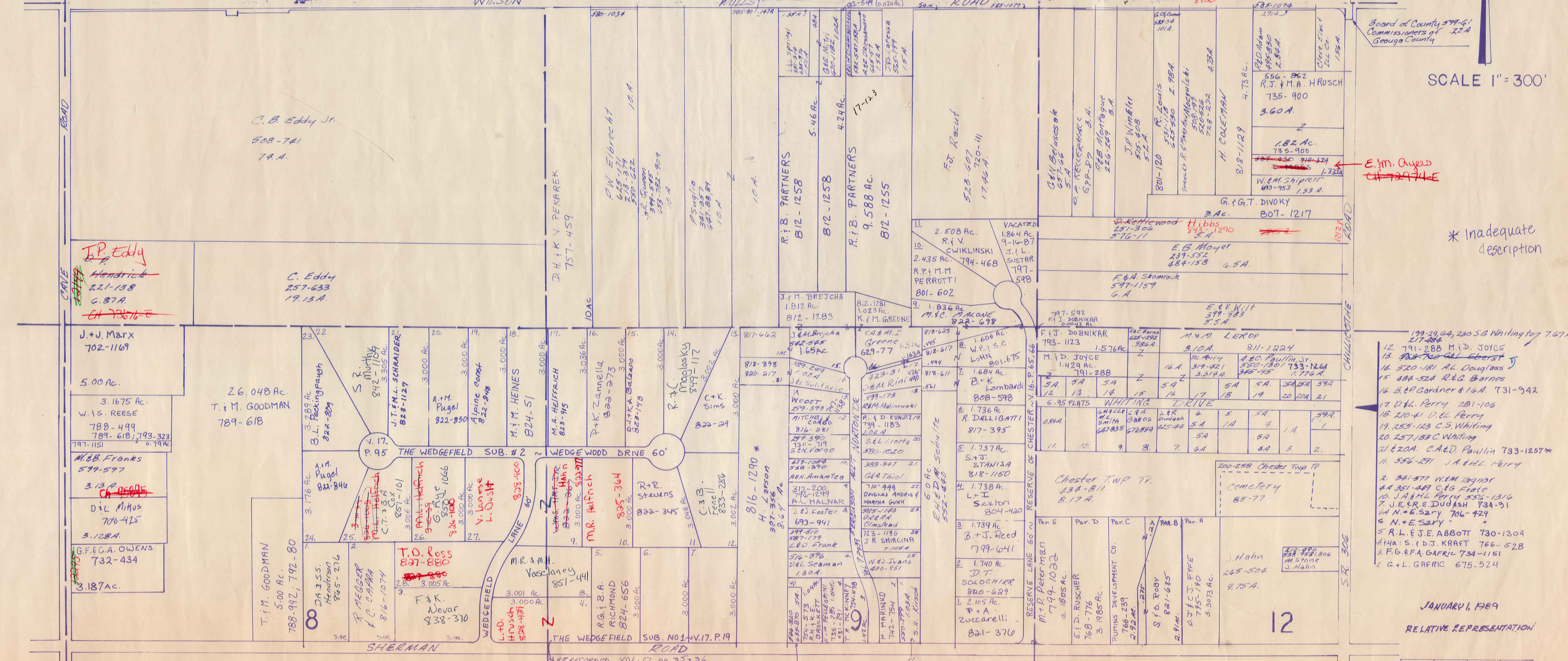

Board of County Commissioners of 22A Georgia County

\* Inadequate description

- 199-29-64, 200-56 Whiting 7.67 A
- 12. 741-288 M.D. JOICE
- 13. 741-288 M.D. JOICE
- 14. 520-181 A.L. Douglas
- 15. 484-524 R.E.G. Barnes
- 16. 510-101 D.L. Perry
- 17. 253-123 C.S. Whiting
- 18. 253-123 C.S. Whiting
- 19. 253-123 C.S. Whiting
- 20. 253-123 C.S. Whiting
- 21. 253-123 C.S. Whiting
- 22. 253-123 C.S. Whiting
- 23. 253-123 C.S. Whiting
- 24. 253-123 C.S. Whiting
- 25. 253-123 C.S. Whiting
- 26. 253-123 C.S. Whiting
- 27. 253-123 C.S. Whiting
- 28. 253-123 C.S. Whiting
- 29. 253-123 C.S. Whiting
- 30. 253-123 C.S. Whiting
- 31. 253-123 C.S. Whiting
- 32. 253-123 C.S. Whiting
- 33. 253-123 C.S. Whiting
- 34. 253-123 C.S. Whiting
- 35. 253-123 C.S. Whiting
- 36. 253-123 C.S. Whiting
- 37. 253-123 C.S. Whiting
- 38. 253-123 C.S. Whiting
- 39. 253-123 C.S. Whiting
- 40. 253-123 C.S. Whiting
- 41. 253-123 C.S. Whiting
- 42. 253-123 C.S. Whiting
- 43. 253-123 C.S. Whiting
- 44. 253-123 C.S. Whiting
- 45. 253-123 C.S. Whiting
- 46. 253-123 C.S. Whiting
- 47. 253-123 C.S. Whiting
- 48. 253-123 C.S. Whiting
- 49. 253-123 C.S. Whiting
- 50. 253-123 C.S. Whiting

JANUARY 1, 1989  
RELATIVE REPRESENTATION

A	B	C	D
E	F	G	H
I	J	K	L
M	N	O	P

306

# TRACT ONE

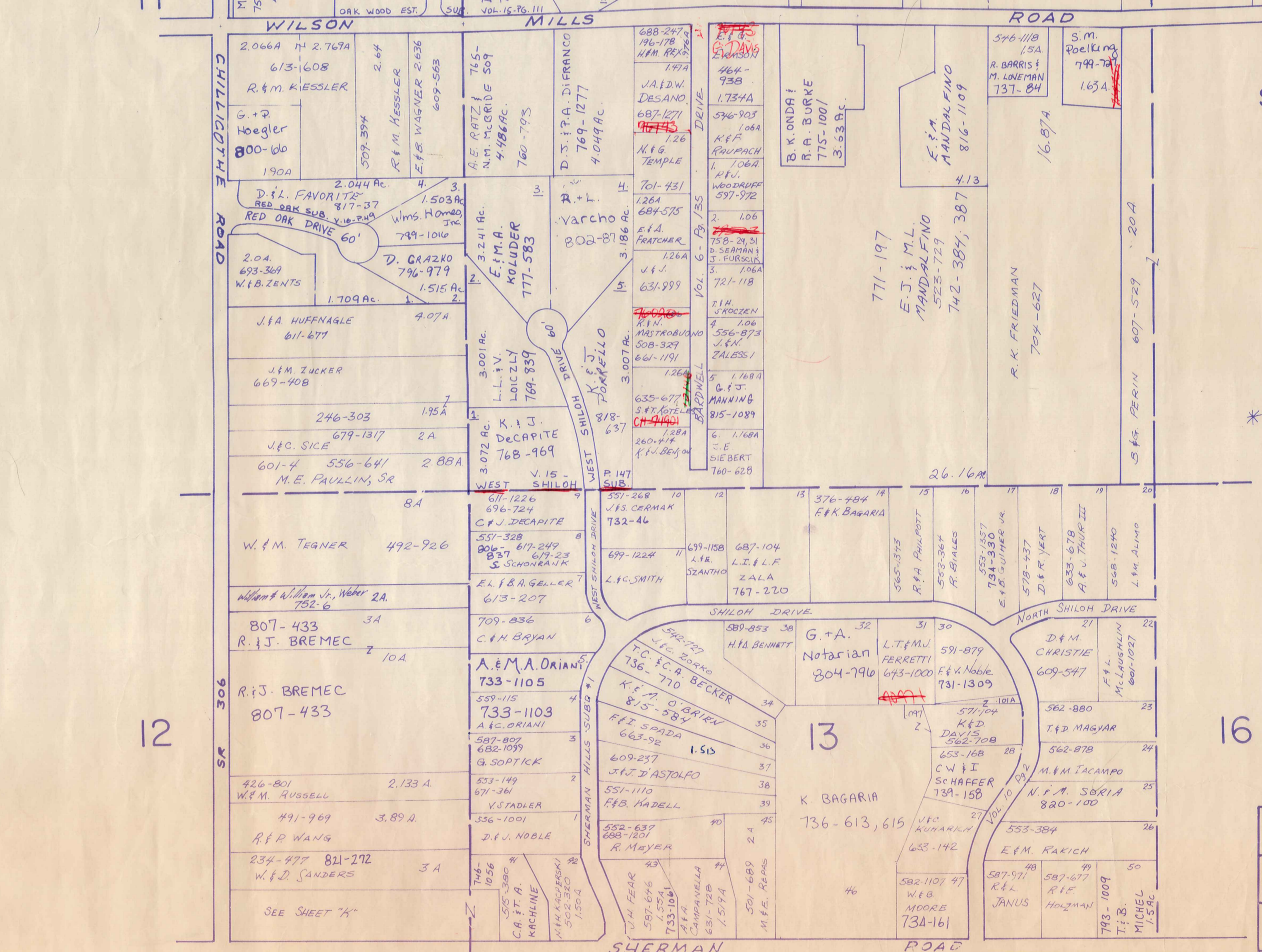
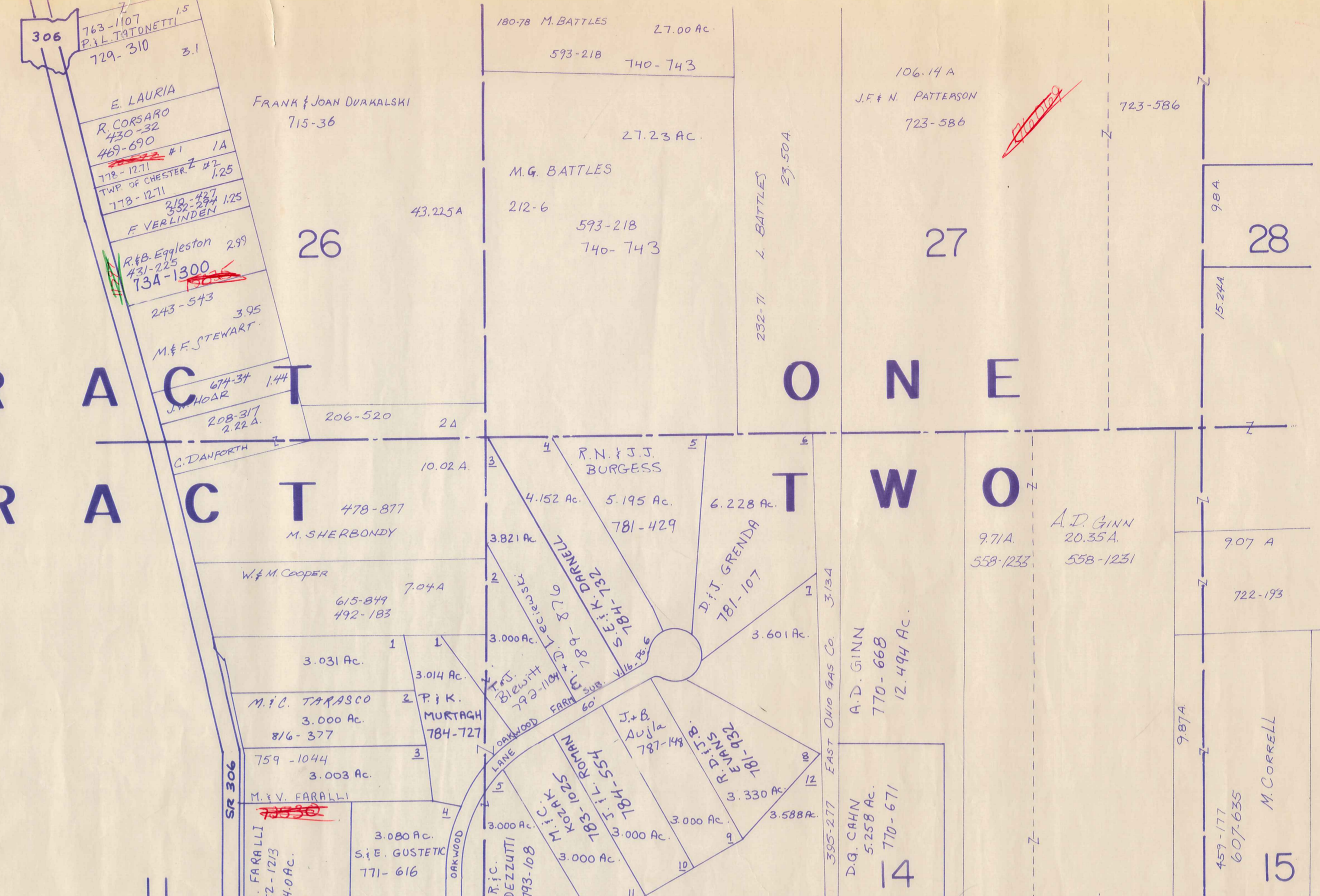

SCALE 1"=300'  
JAN. 1, 1988

\* Inadequate description

JANUARY 1, 1989  
RELATIVE REPRESENTATION

A	B	C	D
E	F	G	H
I	J	K	L
M	N	O	P

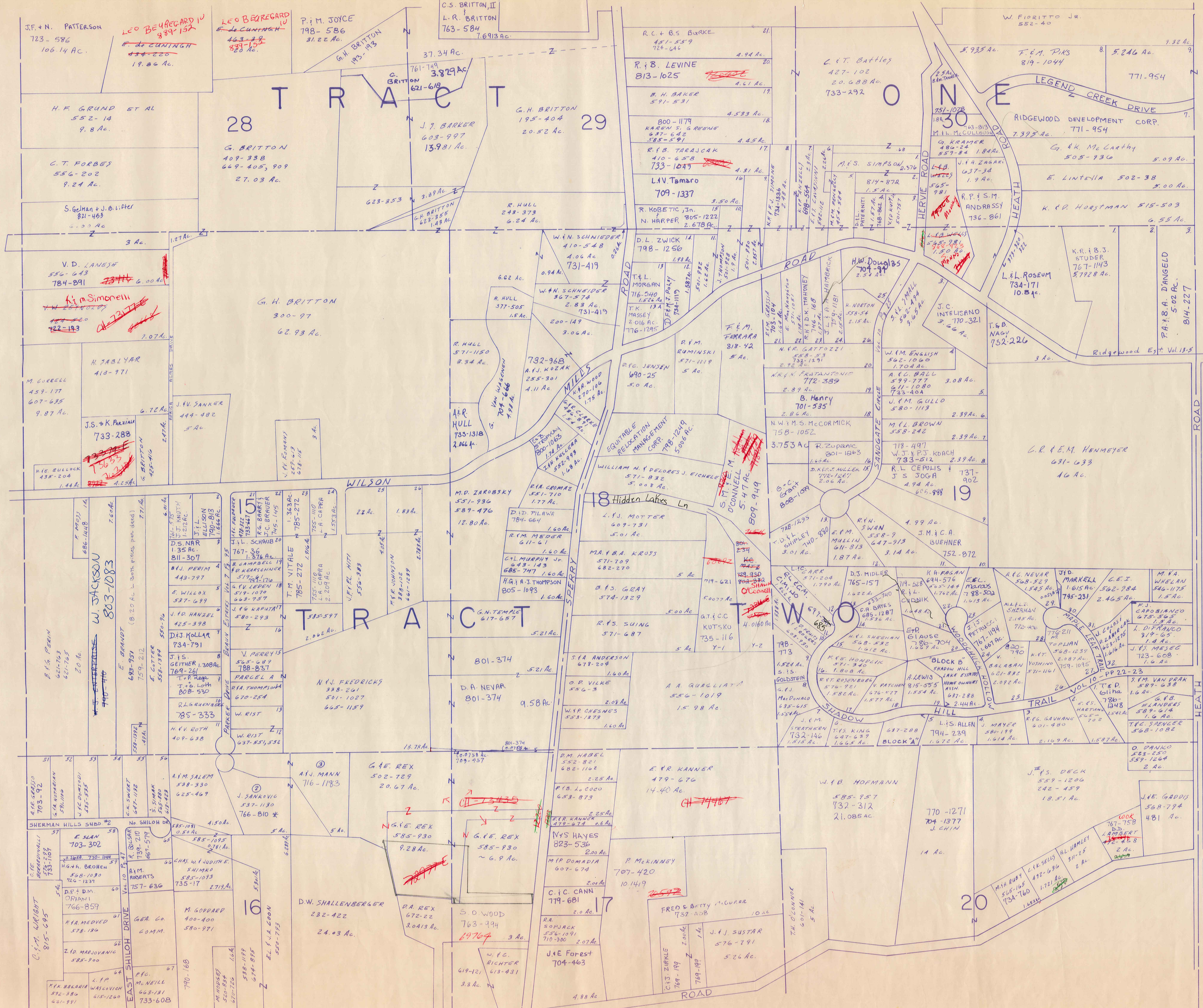

SCALE 1" = 300'

JANUARY 1, 1989  
RELATIVE REPRESENTATION

A	B	C	D
E	F	G	H
I	J	K	L
M	N	O	P

\* Inadequate description

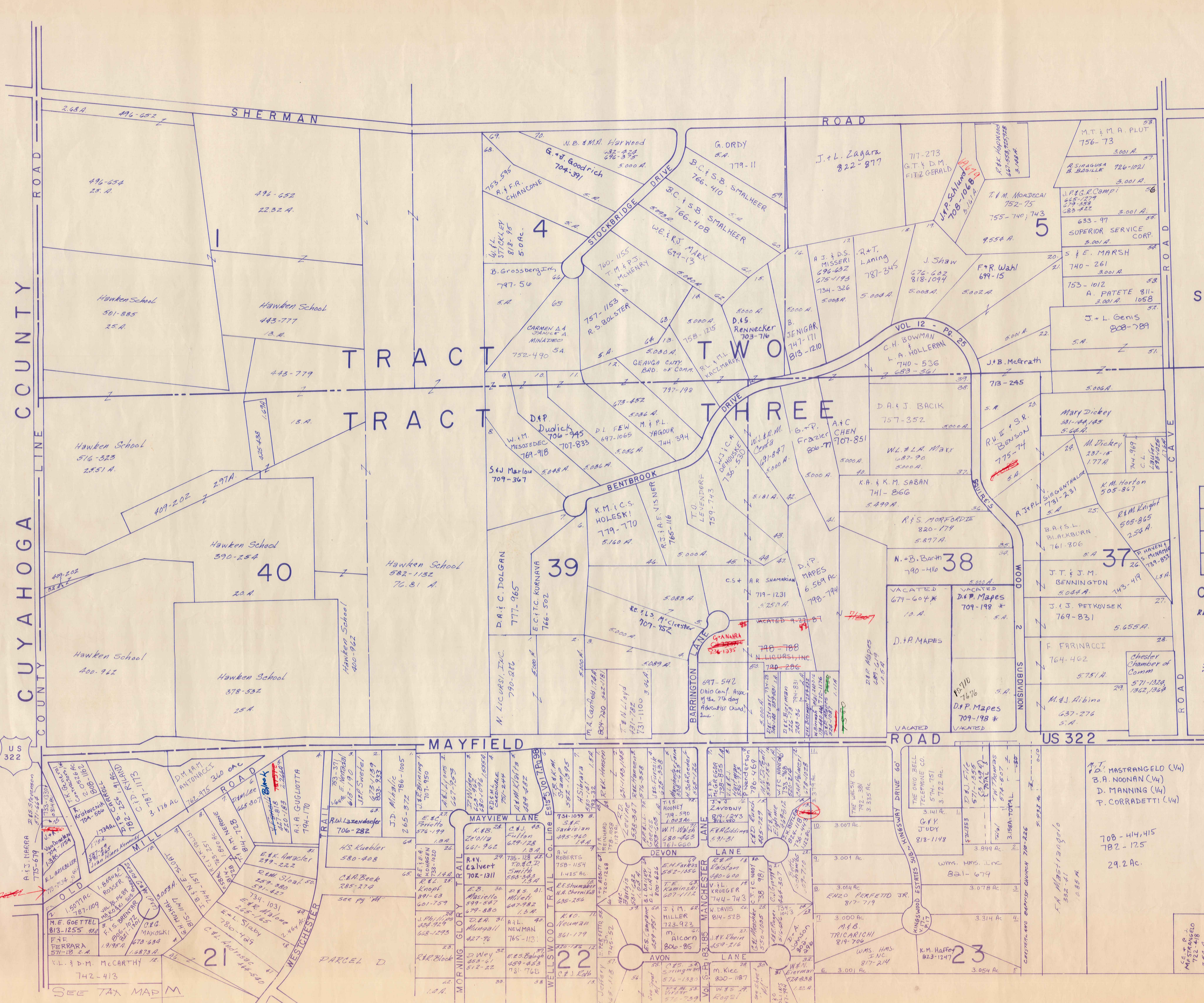

SCALE 1"=300

JANUARY 1, 1989

A	B	C	D
E	F	G	H
<input checked="" type="checkbox"/>	J	K	L
M	N	O	P

CHESTER I  
RELATIVE REPRESENTATION

\* Inadequate description

US 322

CHESTER

US 322

SEE TAX MAP M

HAROLD DRIVE		ALLOT VOL. 5 PG. 43		
1	D. J. EVANS	621-9	21	H. Podewski
2	J. P. NATRAN	754-918	22	R.H. Mounban
3	G. B. GRASSO	647-627	23	R.S. Suter
4	M. B. PAULIAS	514-290	24	W. S. SKOCH
5	J. DEMSKO	641-324	25	J.R. Sapanaro
6	A. M. PLATEK	741-1045	26	R.E. HORN
7	M. A. GARDNER	673-338	27	C. Smith
8	E. L. VANTOR	741-1184	28	M. J. L. M. LUKRES
9	E. D. NEWTON	798-1244	29	Tel. Assoc. 731-1027
10	T.R. Ptasak	509-365	30	E.D. MARSHAND
11	L.R. Hurst	486-26	31	A.M. Malleto
12	J. D. Krasovec	741-476	32	A.H.M. COLBOW
13	J.P. Taddeo	541-478		
14	M.C. Seavell	562-394		
15	T. Q. ROACH	733-482		
16	J. F. MANNARD	753-844		
17	D. C. DRESSING	813-995		
18	C.M. Rhodes	520-344		
19	J. FADE & S. Smith	805-371		
20	L.A. RUIE	544-784		

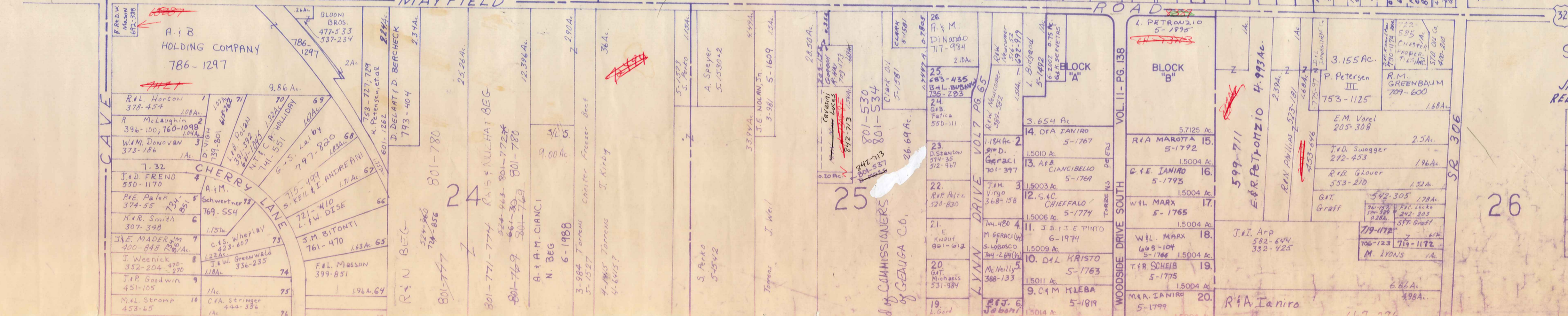
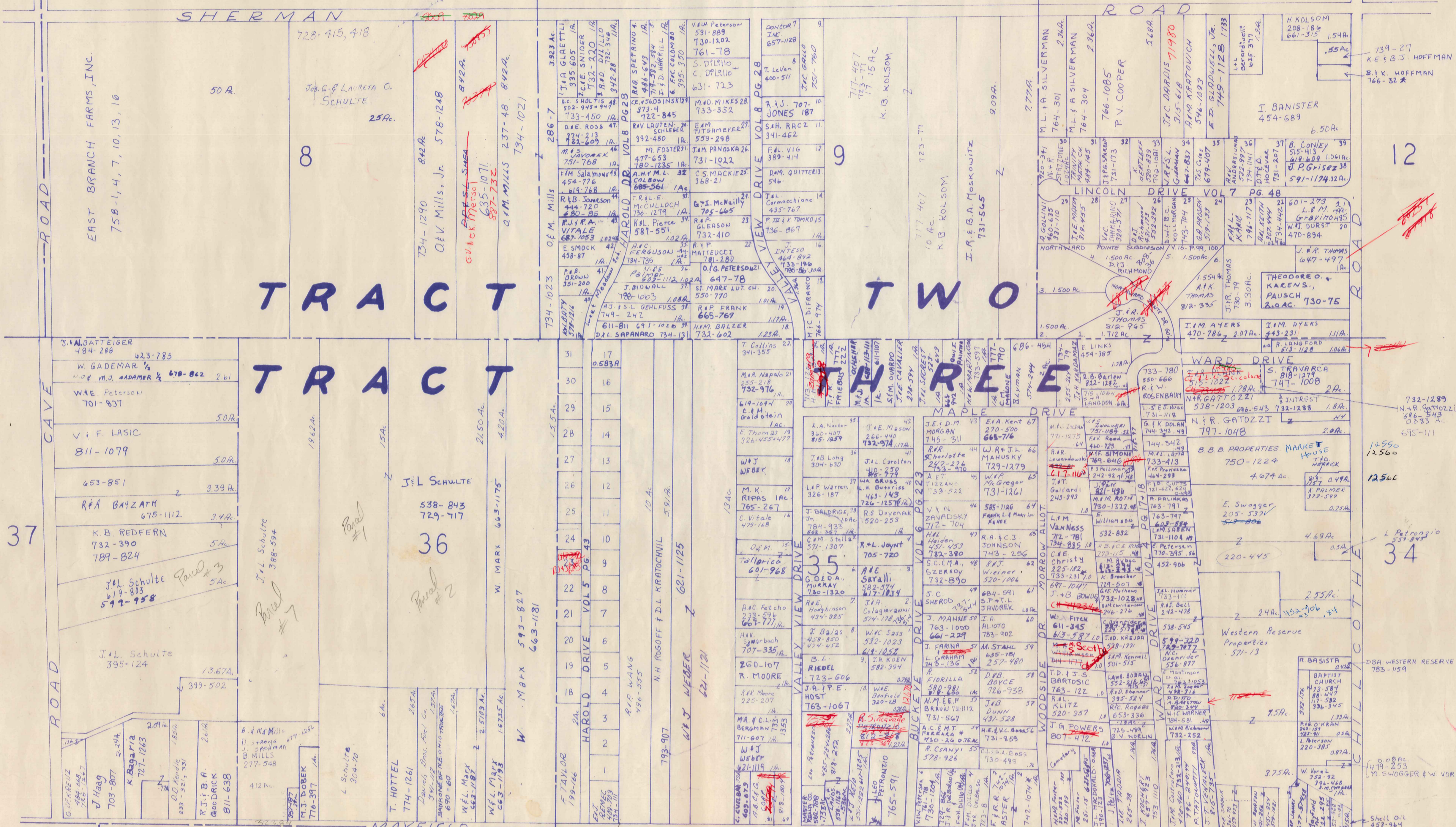

SCALE 1"=300  
 JANUARY 1, 1989  
 RELATIVE REPRESENTATION

A	B	C	D
E	F	G	H
I	J	K	L
M	N	O	P

CHESTER J





Addresses Only

VOL. 14 - PG. 148, 149

SHOENWALD FARM SUBDIVISION

SPERRY

ROAD

SHERMAN

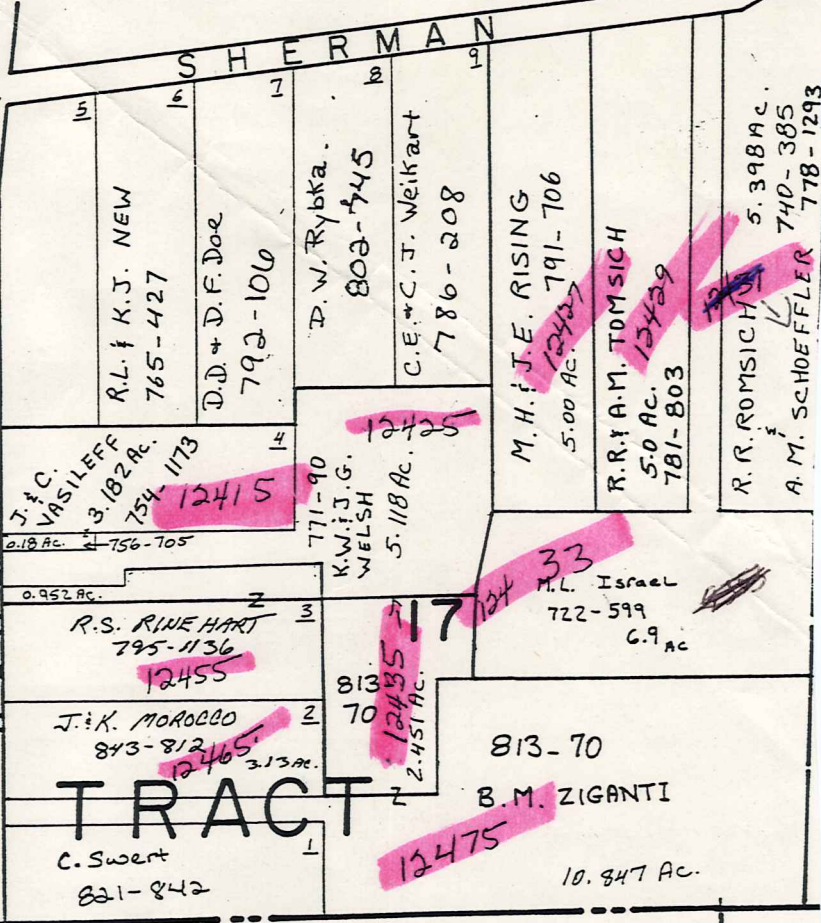

TRACT

G.A. LAUGHLIN  
233-14  
832-1369

CUYAHOGA COUNTY

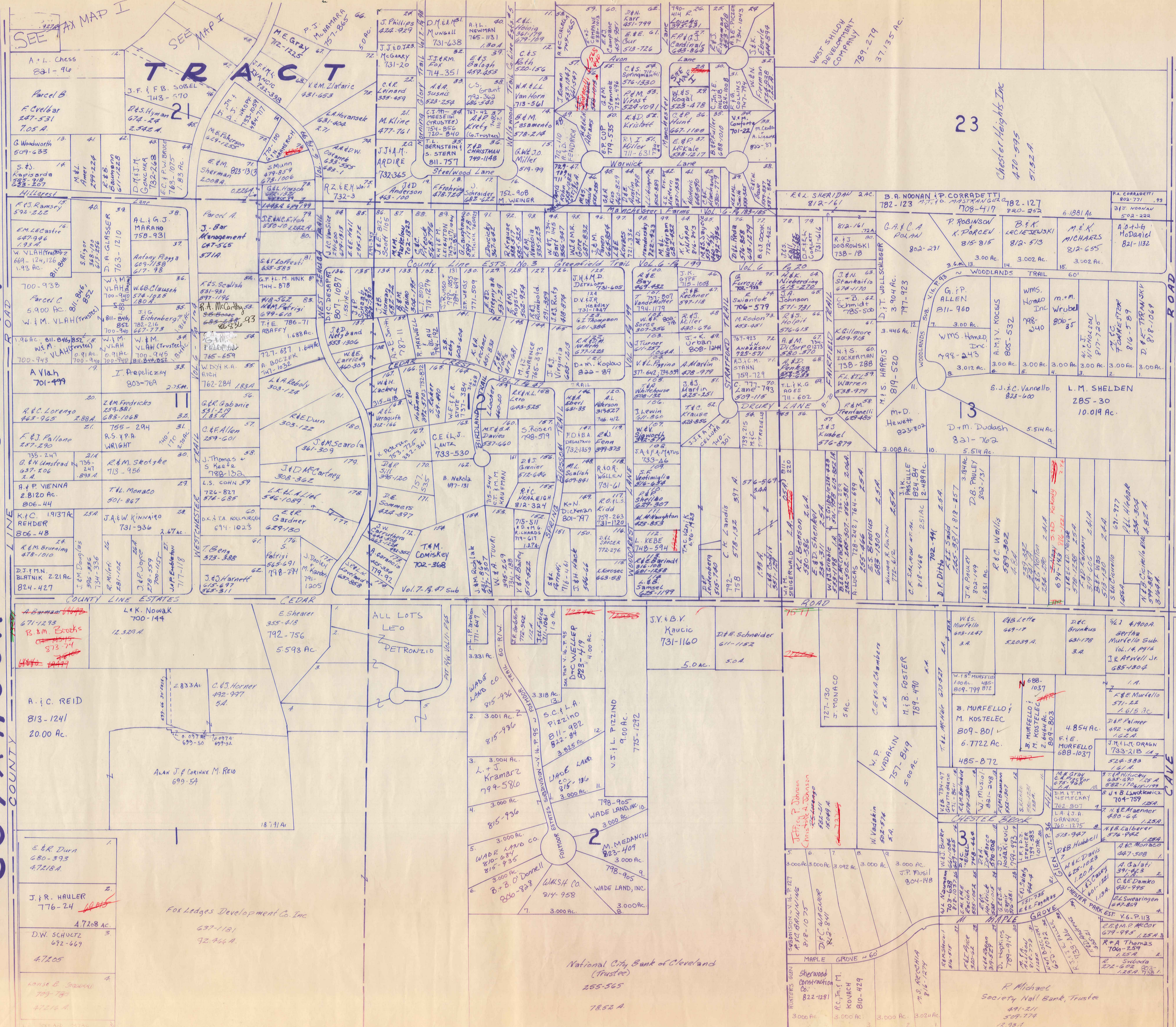

SCALE 1"=300'  
JAN. 1, 1989

\* inadequate description

RELATIVE REPRESENTATION

A	B	C	D
E	F	G	H
I	J	K	L
N	O	P	

CHESTER M



SCALE 1" = 300'

JANUARY 1, 1989  
RELATIVE REPRESENTATION

\* Inadequate description

A	B	C	D
E	F	G	H
I	J	K	L
M	O	P	

CHESTER

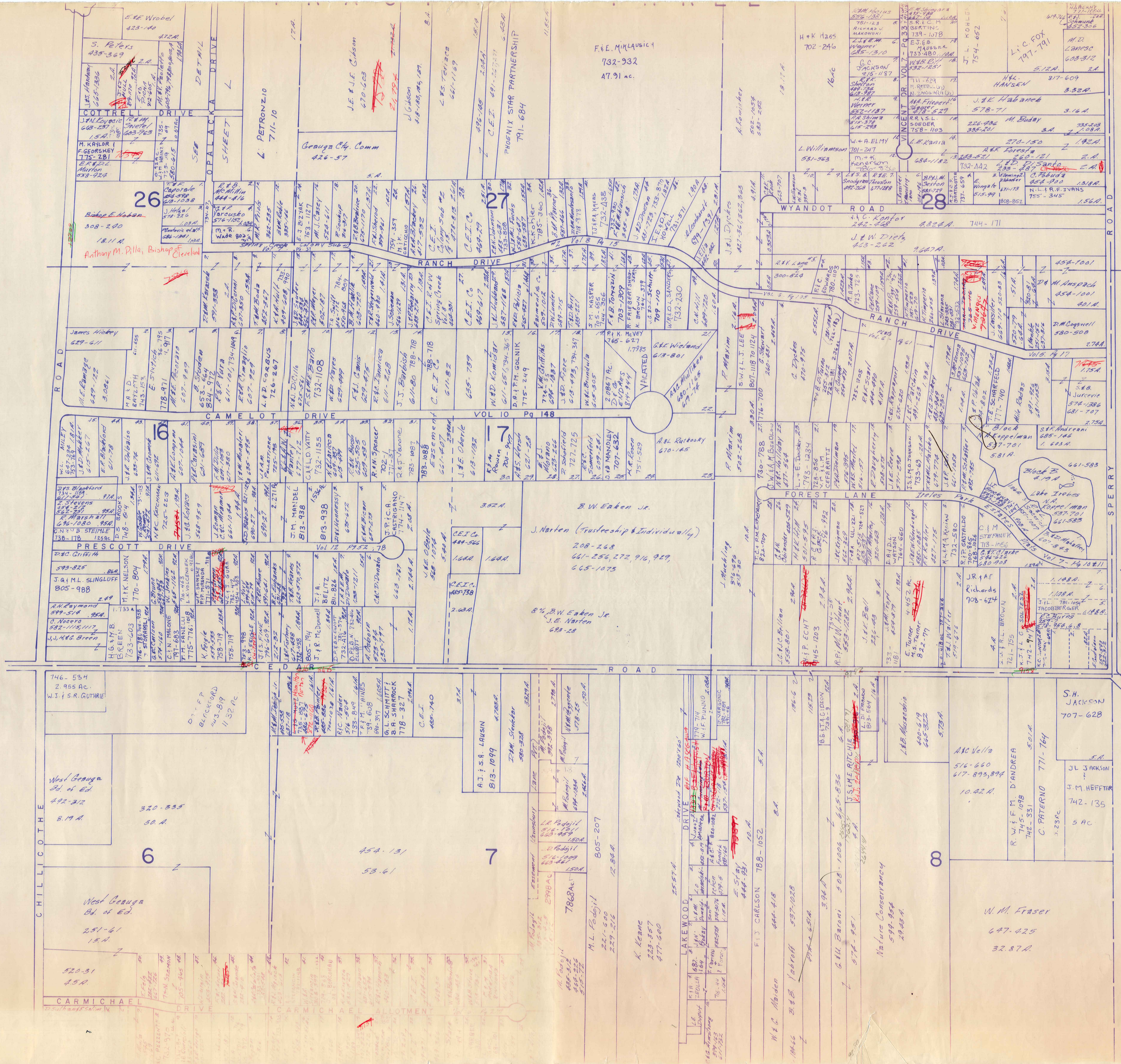

SCALE 1" = 300'

- SNDAGEE SURVEY Vol. 6 Pg. 49 Plots
1. E. I. N. M. CARLSON 800-812 (851-46)
  2. K. J. L. L. PLANK 758-1266
  3. W.E. Gustafson 259-899
  4. E. C. Burns 259-7-578-954, 8
  5. J. L. JACOBBERGER 781-1054
  6. " " " "
  7. " " " "

\* Inadequate description

JANUARY 1, 1989  
RELATIVE REPRESENTATION

A	B	C	D
E	F	G	H
I	J	K	L
M	N	O	P

CHESTER O

